Verwaltungsgliederungsplan der Stadt Halver
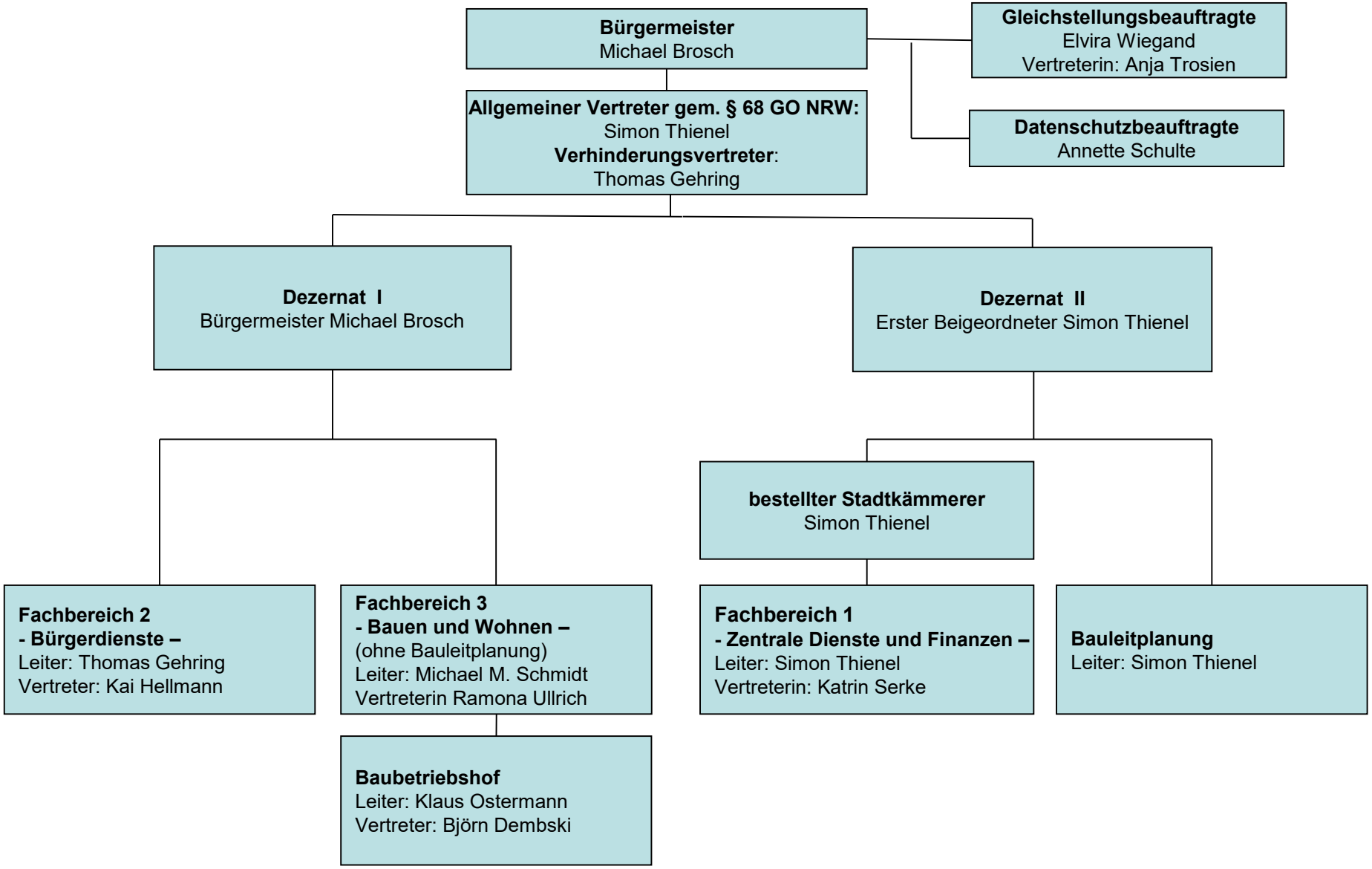
Stand: 01.01.2022